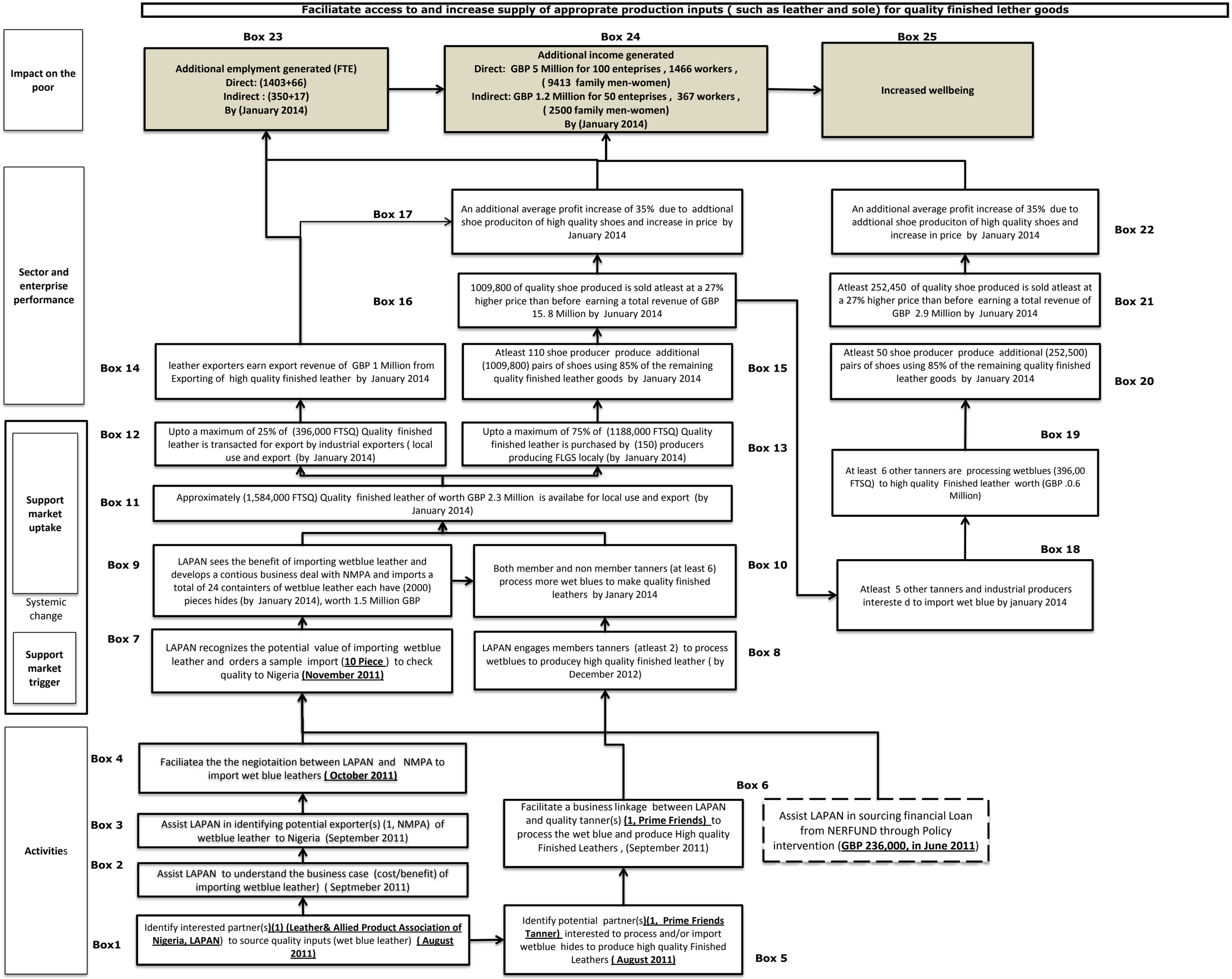
Faciliatate access to and increase supply of approprate production inputs (such as leather and sole) for quality finished lether goods
Impact on the poor
Sector and enterprise performance
Support market uptake
Systemic change
Support market trigger
Activities
Box 23
Additional emplyment generated (FTE)
Direct: (1403+66)
Indirect : (350+17)
By (January 2014)
Box 24
Additional income generated
Direct: GBP 5 Million for 100 enteprises , 1466 workers ,
(9413 family men-women)
Indirect: GBP 1.2 Million for 50 enteprises , 367 workers ,
(2500 family men-women)
By (January 2014)
Box 25
Increased wellbeing
Box 17
An additional average profit increase of 35% due to addtional shoe produciton of high quality shoes and increase in price by January 2014
Box 22
An additional average profit increase of 35% due to addtional shoe produciton of high quality shoes and increase in price by January 2014
Box 16
1009,800 of quality shoe produced is sold atleast at a 27% higher price than before earning a total revenue of GBP 15. 8 Million by Junuary 2014
Box 21
Atleast 252,450 of quality shoe produced is sold atleast at a 27% higher price than before earning a total revenue of GBP 2.9 Million by Junuary 2014
Box 14
leather exporters earn export revenue of GBP 1 Million from Exporting of high quality finished leather by January 2014
Box 15
Atleast 110 shoe producer produce additional (1009,800) pairs of shoes using 85% of the remaining quality finished leather goods by January 2014
Box 20
Atleast 50 shoe producer produce additional (252,500) pairs of shoes using 85% of the remaining quality finished leather goods by January 2014
Box 12
Upto a maximum of 25% of (396,000 FTSQ) Quality finished leather is transacted for export by industrial exporters (local use and export (by January 2014)
Box 13
Upto a maximum of 75% of (1188,000 FTSQ) Quality finished leather is purchased by (150) producers producing FLGS localy (by January 2014)
Box 19
At least 6 other tanners are processing wetblues (396,00 FTSQ) to high quality Finished leather worth (GBP .0.6 Million)
Box 11
Approximately (1,584,000 FTSQ) Quality finished leather of worth GBP 2.3 Million is availabe for local use and export (by January 2014)
Box 9
LAPAN sees the benefit of importing wetblue leather and develops a contious business deal with NMPA and imports a total of 24 containters of wetblue leather each have (2000) pieces hides (by January 2014), worth 1.5 Million GBP
Box 10
Both member and non member tanners (at least 6) process more wet blues to make quality finished leathers by Janary 2014
Box 18
Atleast 5 other tanners and industrial producers intereste d to import wet blue by january 2014
Box 7
LAPAN recognizes the potential value of importing wetblue leather and orders a sample import (10 Piece) to check quality to Nigeria (November 2011)
Box 8
LAPAN engages members tanners (atleast 2) to process wetblues to producey high quality finished leather (by December 2012)
Box 4
Faciliatea the the negiotaition between LAPAN and NMPA to import wet blue leathers (October 2011)
Box 6
Assist LAPAN in sourcing financial Loan from NERFUND through Policy intervention (GBP 236,000, in June 2011)
Box 3
Assist LAPAN in identifying potential exporter(s) (1, NMPA) of wetblue leather to Nigeria (September 2011)
Facilitate a business linkage between LAPAN and quality tanner(s) (1, Prime Friends) to process the wet blue and produce High quality Finished Leathers , (September 2011)
Box 2
Assist LAPAN to understand the business case (cost/benefit) of importing wetblue leather) (Septmeber 2011)
Box1
Identify interested partner(s)(1) (Leather& Allied Product Association of Nigeria, LAPAN) to source quality inputs (wet blue leather) (August 2011)
Identify potential partner(s)(1, Prime Friends Tanner) interested to process and/or import wetblue hides to produce high quality Finished Leathers (August 2011)
Box 5